

The Viewpoint

February 1, 2012

Lake Merritt United Methodist Church

We are an open and welcoming Christian congregation serving God in downtown Oakland.

*"The Mission of the United Methodist Church is
to make Disciples of Jesus Christ for the transformation of the world."*

1330 Lakeshore Avenue σ 1255 First Avenue σ Oakland, CA 94606

510/465-4793 σ Office hours: 9:30am-5:00 pm Mon & Wed
9:00am-2:00pm Tue & Thurs

Mary Elyn Bahlert, Pastor

Katie Koeplin, Music Director

Katy Crawford, Church Administrator

Terra Lynn, Facilities Administrator

pastor@lakemerrittumc.org

music@lakemerrittumc.org

office@lakemerrittumc.org

rentals@lakemerrittumc.org

www.lakemerrittumc.org

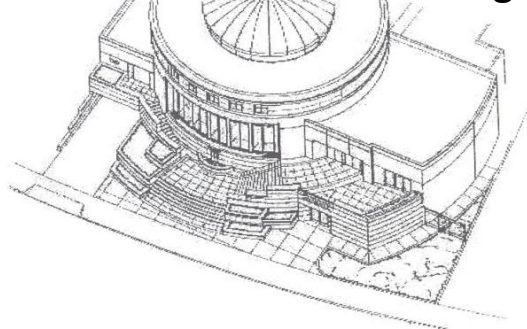

REGULAR SUNDAY SCHEDULE

▪ **Adult Bible Class**

Sunday mornings at 9:30am in the Conference Room.

▪ **Sunday Programs for Children:**

- **Nursery Care** for babies and toddlers up to 3 years old is provided from 9:30am – 11:30am in the nursery. We have excellent staff to be with your child(ren).
- **Preschool Activities and Sunday School** are provided 9:30am – 11:30am. Our preschool teacher welcomes your children for all or part of this time.
- **Younger Elementary Sunday School** follows the Children's Moment in worship for children in Kindergarten through grade 3.
- **Youth Sunday School** follows the Children's Moment in worship for children in grades 4 and older. The youth are invited to remain in worship on Communion Sunday.
- **Celebration of Divine Worship:** 10:30am in the Worship Center. Holy Communion is celebrated on the first Sunday of each month.

FROM THE PASTOR'S DESK

Dear Friends,

As we approach the season of Lent, that time of introspection and renewal that leads to the High Holiday of Easter - the Celebration of the Resurrection - you are invited to take part in **New and Renew**, a devotional, sermon, and commitment series during which you can renew your commitment and relationship to God and also to the United Methodist Church, through a renewal of your membership vows.



If you've been worshipping with us here at Lake Merritt UMC for awhile, now is your time to formally join the fellowship of this great congregation.

Over the past month, the leaders of this congregation have been talking about growth. During these rapidly changing times, when people's lives are busy and when commitment to a church has less and less meaning, being part of a "church" has less and less meaning to many people. At the same time, during these rapidly changing times, when people's lives are busy and when commitment to a church has less and less meaning, people are spiritually hungry and longing for community!

New and Renew points to our understanding that in order for the church to grow, the people present in that church must have an active, meaningful faith life and practice. It's not enough to simply be a member of a church! People do not come to church because of advertising! People do not come to church simply because they want to see a nice church building!

People come to church because something energizing and life- changing is happening in a community of faith. People come to church because their friends see their spiritual need and simply say: "why don't you join me at church some day soon? I think you'll find something for yourself there!"

New and Renew is not simply another program. **New and Renew** is an opportunity for you to renew and energize your faith - your relationship to God through Jesus Christ - in ways that will make your life better and in ways which will add to the hope in the world.

You are invited to **New and Renew** your faith. See the article on the next page in this month's Viewpoint. Join those who will be making and renewing their vows on Easter Sunday!

Kindly,
Pastor Mary Elyn



ASH WEDNESDAY

Join us on Wednesday, February 22nd from 7:30pm – 8:15pm, in the Sanctuary, to observe Ash Wednesday at our Ash Wednesday worship service.

NEW AND RENEW

"WALK THE TALK: PRAYERS, PRESENCE, GIFTS, SERVICE, AND WITNESS DURING LENT"



To be part of **New and Renew**, you will need to be willing and able to commit to:

*Every day during Lent, February 22-April 7, 2012, light a candle and pray for the nations of the world, for the people and ministry of Lake Merritt UMC, and for all who are facing illness, loss, change, hunger, war, poverty, violence. Include prayers for your own needs.

*Attend all six Lenten Sunday worship services: February 26, March 4, March 11, March 18, March 25 and Palm Sunday, April 1.

During the season of Lent, we will be focusing together as a congregation on: **"Walk the Talk: Prayers, Presence, Gifts, Service, and Witness during Lent."** During each worship service, you will be invited to quietly reflect on how you are living out your membership vows. If you are not yet a member of LMUMC, this will be a time to learn about the UMC and to reflect on your faith, and on whether you will choose to become a member of this congregation.

*Join together for a potluck and time of reflection on April 1, Palm Sunday, after worship, in the Stark Room. After we share a meal together, we will break into small groups to talk about what we have learned during Lenten worship and how each one of us can begin - or deepen - our relationship with God and with this congregation. Childcare will be provided.

*Be present on Easter Sunday, April 8, during worship to be received as a **New** or as a **Renew** member of Lake Merritt UMC.

FINANCE CORNER

The Finance Committee is pleased to announce that the total congregational contributions for 2011 were \$144,920.04, which exceeded the budget (\$141,400) by \$3,520.96. We thank you.

The first meeting of the Finance Committee for 2012 was held on January 14, and we set the budget for the year. A decision was made to keep income more in line with actual expenses. This will be achieved by increases in congregational contributions, rental income, and requests to the Oakland Methodist Foundation for grants.



A LOOK at the BUDGET



MEN'S GARDENING GROUP

Join the Men's Gardening Group.

Volunteer one or two hours per week. Pick your own day and time when the office is open and can provide access to the gardens and garden shed where tools are available. Bring gloves. Pick an area to work on and watch your garden grow.

Questions? Contact John Hege.

WAYS TO EXPLORE & GROW SPIRITUALLY AT LMUMC



SILENT MEDITATION BEFORE WORSHIP

There is silent meditation in the Octagon room before church every first and third Sunday. This group is for anyone who likes to silently turn their attention inward to meditate, pray, contemplate or reflect. We'll gather at 9:30am to settle in and have a discussion. From 9:45-10:15am we'll be in silence; at 10:15am the bell will ring ending meditation. All are welcome.

If you have any questions, please contact either Sylvia or Paul Bell-Tull at stull2690@sbcglobal.net or catch them after church.

A STUDY OF THE GOSPEL OF JOHN

January 8-February 12, 12-1:30pm in the Conference Room.

A Study of the Gospel of John, "the Gnostic Gospel," led by Rev. Mary Elyn Bahlert.

You are invited to join a diverse and interesting group of folks to begin this short term study of the Gospel of John. You'll be encouraged to read the Bible with curiosity. Ask the questions *Who? What? Where? When? How?* and *Why?* as you read. This small group study is also an opportunity to grow in faith and trust of God through study, prayer, and connecting with others who are growing in faith.

Please bring a bag lunch or snack.

Please let Pastor Mary Elyn know if you expect to join this study. Study books are available.

JOIN FOOD 4 THOUGHT ON FEBRUARY 5



Food 4 Thought meets the first Sunday of every month at 6:00pm in the Edwards Room. After a light potluck supper, we will watch two (half hour) lectures on DVD and discuss/reflect on what we have heard. We are usually on our way home by 8:30pm.

Our New Series: Dead Sea Scrolls

The Dead Sea Scrolls contain not only our oldest copies of the Bible but Jewish texts that provide an unprecedented view of Jewish history, culture, and religion from before and during the time of Jesus. Professor Gary A. Rendsburg will take us through this study. He holds the Blanche and Irving Laurie chair in Jewish History in the Department of Jewish Studies at Rutgers University. The author of 6 books and more than 120 scholarly articles, Professor Rendsburg has visited Qumran, the site of the discovery of the Dead Sea Scrolls, many times over the span of several decades.

Everyone is welcome and we would love to have you join us. Please contact Laurel Williams (510.521.4626, laurelandrandy@gmail.com) if you plan to attend or if you have questions/need childcare.

FOOD PANTRY NEWS AND NEEDS

In this edition of our occasional Food Pantry News, I want to highlight the behind the scenes work of Bob Moorhead and Terry Wade who are our volunteer food pantry shoppers. Six times a month or more, before 7:30am, one or both of them drive to the Alameda County Community Food Bank office near the airport to purchase and bring back the food that we distribute. Just driving to the airport six times a month at 7:30am is daunting enough, but to really appreciate what they do, you need a little more background.

Last year we distributed about 6,755 bags of food that fed approximately 17,475 people. The ACCFB has reported to us that in 2011 we gave away 77,750 pounds of food, 21,337 of which was fresh produce. Our church paid a little more than \$9,000 for that food, which, if purchased at Safeway or Trader Joe's, would have cost almost \$92,000.

So, here's the complete picture: in 2011, Terry and Bob, with assistance from Bernard Dixon when he's been available, transported 77,750 pounds of food from the ACCFB to our church. First, they literally filled their cars up with food each time they made a shopping run, and then when they got to LMUMC they unloaded and stored it so that it could be packed into shopping bags for our food pantry distributions. This essential service they gladly do, without any thought of acknowledgement, for our community and our church because, as Bob said after our last food pantry meeting, "I love this food pantry."

And here's the Food Pantry's first need: We need someone to step forward to serve as a back-up shopper for Bob and Terry to relieve them when needed. The main requirements are that you be available early Tuesday or Friday mornings and able to lift about 30 pounds. If you're interested, please talk with Bob Moorhead, Terry Wade or myself.



Another person who volunteers behind the scenes is Rose Lynn Abesamis-Bell. Every second and fourth week of the month Rose Lynn goes to Noah's Bagels on College Avenue and Semifreddi's Bakery in Alameda to pick up bagels and loaves of bread for our food distribution. We don't have a count of how many bagels and loaves of bread she has delivered, but it's a lot!

And so, here's the Food Pantry's second need: We need someone to step forward to relieve Rose Lynn because . . . she's going on pregnancy leave (yay!). If you're interested, please contact Rose Lynn via email at roselynn20@gmail.com for instructions on how to pick up the bread.

Thank you to everyone in the church for the many ways you support the food pantry.

Paul Bell-Tull

LAKE MERRITT UMC ESTABLISHES TRANSIT FUND



Lake Merritt United Methodist Church has established a transit fund to assist senior and disabled Lake Merritt Church goers on fixed incomes with the costs of transit to and from the church. Transit subsidies for senior and disabled transit riders have been cut due to State budget cuts. Private sources are now being called upon to assist seniors and disabled people on fixed incomes in using public transit and paratransit services. Lake Merritt UMC's transit fund needs donations in order to provide transportation assistance in the future. Please contact the Church office if you would like to contribute to this fund or if you are a senior or disabled person on a fixed income in need of transit fund assistance.

CHILDREN'S MINISTRIES NEEDS YOU

Are you interested in becoming a part of the wonderful team of volunteers who serve the children of Lake Merritt UMC? We are in need of new volunteers who are willing to help out just a few Sundays a year.

We are looking for:

- **Preschool** – Helper for Dolma and Flora
- **Young Elementary** – Activity leader
(Laurel Williams & Shirley Taylor plan and prep all the activities; you just need to help the kids do the activity.)
- **Youth** – Activity leader for the 5th Sunday. (There are only 5th Sundays a few times a year.)
- **Floater** – Helps out wherever needed.

If you are interested or have any questions, please let us know. We will have a sign-up sheet available during Fellowship Hour for the next few weeks.

Thank you,

Maggie Ernst & Margaret LeWright
Children's Ministry Co-Chairs



Don't forget to bring your **BROWN PAPER GROCERY BAGS** to church for our twice monthly food distributions!
Bring your bags with you on Sunday!

Thank you!

It truly takes a village to provide this service to the community.



SEEKING COFFEE HOUR HOSTS!

WANTED: Coffee hour hosts
WHEN: One Sunday every once in a while
WHAT'S NEEDED: Provide a simple nutritious snack for children & adults after worship
WHO TO CONTACT: Georgianne LeWright, 510.531.2525

Think of teaming up with another family so that one person is not completely responsible, have kids do some baking, visit Farmer's Market and find fruits in season, or regale us with your famous cheesecake. You get the picture; any offering is most welcome.

TECHNOLOGY NEEDS

Lake Merritt UMC has two needs that have to do with technology. Who is ready to do this right now?

Here they are:

1. **We have a Facebook page! LIKE** Lake Merritt UMC and visit and share the page often!
2. We need someone who can set us up to have announcements as a "visible presence" during worship. This would mean that announcements would be on a screen at the front of the sanctuary during worship, so that when people come in they can read the announcements even if they've missed the announcements at the beginning of worship. Who can take this and run with it?



We are ready to take these next steps to make what we do - which is very important not only to "our" church but to the whole community we serve - available to all.

OPPORTUNITIES TO SERVE AT LAKE MERRITT UMC

Fall in love with God... Grow in Faith... Go and Serve!

Have you been wondering how you can help the community of people at Lake Merritt UMC continue to serve the community here in Oakland? Many of the needs for service begin here in the congregation and in the church building! Here are some needs:

- Pantry organizer - training to be provided
- Potluck Coordinator - written instructions are available, and you will always have others to help you.
- Someone to wash, fold and care for tablecloths that we use for special events.
- Furniture polishing.
- General neatening up.
- Two people to coordinate receptions for memorial services and funerals - training to be provided, and others will help you.





Widows/Widowers Grief Recovery

2012 Schedule

Tuesdays, 7 – 9 p.m.
February 21st – April 24th
LAFAYETTE-ORINDA PRESBYTERIAN CHURCH
49 Knox Drive, Lafayette
CONTACT: BEV FELLOWS 925-283-8722
bevf@lopc.org

Sundays, 1:30 – 3:30 p.m.
April 15th – June 17th
FIRST PRESBYTERIAN CHURCH OF BERKELEY
2407 Dana Street, Berkeley
CONTACT: MERRILEE MITCHELL 510-482-5296
merrileehm@sbcglobal.net

Sundays, 2:30 – 4:30 p.m.
February 26th – May 6th
(No meeting on April 8)
FIRST PRESBYTERIAN CHURCH OF HAYWARD
2490 Grove Way, Castro Valley
CONTACT: LOIS SAMARRON 510-581-6203 x202
lois@fpch.net

Wednesdays, 7 – 9 p.m.
June 27th – September 5th
VALLEY COMMUNITY CHURCH
4455 Del Valle Pkwy, Pleasanton
CONTACT: LINDA HUSTED 925-833-9013
lihusted@sbcglobal.net

Have you or someone you know experienced the death of a spouse recently or within the last few years? Sharing our experiences during this 10-week class is extremely helpful to our healing process. Find hope, support and successful ways to process this significant life event. Course is open to all Widows and Widowers. Enrollments are now being accepted – you can start up to the 3rd week. *Pre-registration is required.* The workbook is \$15. Please call the contact if you would like to attend or learn more about the group.

If you would like information about other classes in the Bay Area, ask the office for a brochure or call 510.482.5296.

Help a Child Learn to Read!



Become a volunteer with



Super Stars Literacy

Super Stars Literacy is a non-profit organization that boosts early literacy and social and emotional development in low performing students through a daily after school program. We serve up to 420 students in kindergarten through second grades in nine Title I elementary schools in Oakland and Hayward. Our students and families come from some of the region's poorest and most underserved areas.

We need your help. The most formative time in a student's learning is the first three years of school. Poor literacy skills in K through 2nd grades place students at a serious disadvantage for the rest of their school years, a setback they may never recover from. Volunteering your time in one of our classrooms, at a special event, on a field trip, or in our office, can help change the trajectory of a student's academic life forever.

Volunteer Opportunities

- **Classroom Volunteer:** Tutor a struggling reader in an after school program near you
- **Field Trip Volunteer:** Prepare lunches or chaperone for field trip to a local library, zoo, museum, or park
- **Family Reading Night Volunteer:** Organize a book drive or serve dinner for a Family Reading Night or other special events
- **Administrative Volunteer:** Offer marketing, I.T. fundraising, web design, or other expertise as in the Super Stars Literacy office

Note: Rose Lynn Abesamis-Bell works for this organization. Feel free to approach her at church if you are interested or call the SSL office directly.

For more information: Email – volunteer@superstarsliteracy.org
Visit – www.superstarsliteracy.org
Call – 510.777.0870

Together, we can give every child the foundation for lifelong learning and achievement!



HOW DO I PUT SOMETHING ON THE CHURCH'S MASTER CALENDAR?

The church's Master Calendar continues to be managed by Terra Lynn, Facilities Administrator. If you need to schedule a meeting or check for room availability, contact her in the church office on Monday's or Wednesdays at (510) 465-4793 ext. 302 or by email at rentals@lakemerrittumc.org.

SUBMITTING ARTICLES FOR THE VIEWPOINT



Viewpoint articles are due by the 15th of each month to ensure inclusion in the upcoming newsletter. Electronic files are preferred but hard copies can be dropped in the member mailbox in the yellow folder under V. Articles can be submitted via email to Rose Lynn Abesamis-Bell at roselynn20@gmail.com. Please make the subject line read the issue in which you'd like to have the item included (ex. Subject: Dec. Viewpoint article).

FEBRUARY BIRTHDAYS

If your birthday is missing from this list, please contact the church office to update our information.

HAPPY BIRTHDAY TO:

Neil Weingarten	February 5	Janice Pratt	February 17
Margie Robinson	February 7	Virginia Turner	February 19
Drake Avalon	February 13	Rebecca Kenney	February 21
Sue Dickey	February 13	Goka Bere	February 22
Walter Hansen	February 15	Amanda Champion	February 26
Michael Lopez	February 17		



FEBRUARY

PLEASE POST at HOME

• Wednesday	February 1	Staff Parish Relations Committee, 7:30pm, Conference Room
• Friday	February 3	Men's Prayer Breakfast, 6:30am, Stark Room
• Sunday	February 5	Silent Meditation, 9:30am, Octagon Room Christian Education, 9:30am Worship, 10:30am Food For Thought, 6:00pm
• Tuesday	February 7	LMUMC Choir, 7:30pm, Sanctuary
• Thursday	February 9	Finance Committee, 7:30pm, Conference Room
• Saturday	February 11	Food Pantry, 10:00am – 1:00pm, Octagon Room
• Sunday	February 12	Christian Education, 9:30am Food Pantry Sorting, 11:30am, Stark Room Worship, 10:30am
• Tuesday	February 14	LMUMC Choir, 7:30pm, Sanctuary
• Thursday	February 16	Trustees, 7:30pm, Conference Room
• Friday	February 17	Men's Prayer Breakfast, 6:30am, Stark Room
• Sunday	February 19	Silent Meditation, 9:30am, Octagon Room Christian Education, 9:30am Worship, 10:30am
• Monday	February 20	President's Day, Office Closed
• Tuesday	February 21	LMUMC Choir, 7:30pm, Sanctuary
• Wednesday	February 22	Ash Wednesday Worship, 7:00pm, Edwards Room
• Saturday	February 25	Food Pantry, 10:00am-1:00pm, Octagon Room
• Sunday	February 26	First Sunday in Lent Christian Education, 9:30am Worship, 10:30am
• Monday	February 27	Health and Spirit Lecture Series, 7:30pm, Edwards Room
• Tuesday	February 28	LMUMC Choir, 7:30pm, Sanctuary

February 2012

Sunday	Monday	Tuesday	Wednesday	Thursday	Friday	Saturday																																												
<div style="border: 1px solid black; padding: 5px; margin: 10px auto; width: fit-content;"> <p style="text-align: center;">January</p> <table style="width: 100%; text-align: center; border-collapse: collapse;"> <tr> <th>S</th><th>M</th><th>T</th><th>W</th><th>T</th><th>F</th><th>S</th> </tr> <tr> <td>1</td><td>2</td><td>3</td><td>4</td><td>5</td><td>6</td><td>7</td> </tr> <tr> <td>8</td><td>9</td><td>10</td><td>11</td><td>12</td><td>13</td><td>14</td> </tr> <tr> <td>15</td><td>16</td><td>17</td><td>18</td><td>19</td><td>20</td><td>21</td> </tr> <tr> <td>22</td><td>23</td><td>24</td><td>25</td><td>26</td><td>27</td><td>28</td> </tr> <tr> <td>29</td><td>30</td><td>31</td><td></td><td></td><td></td><td></td> </tr> </table> </div>	S	M	T	W	T	F	S	1	2	3	4	5	6	7	8	9	10	11	12	13	14	15	16	17	18	19	20	21	22	23	24	25	26	27	28	29	30	31					<p style="text-align: center;">1</p> <p>7:00 PM (WC) OCO 7:30 PM (Conf) STAFF PARISH Mtg. 7:30 PM (Oct) EA Mtg</p>	<p style="text-align: center;">2</p> <p>5:30 PM - 10pm (WC) Oneness Blessing 7:30 PM (Oct) Lady A</p>	<p style="text-align: center;">3</p> <p>6:30 AM (Stark) PRYR BKFST 7:00 PM Korean M C</p>	<p style="text-align: center;">4</p> <p>8:30 AM - 1pm (Childrens Wing, Oct, Nursery) CCEA New Sprouts 8:45 AM -10:45am (Edw) Achalan Yoga 9:00 AM -12:30PM (WC) CCEA Children's Rehearsal</p>	Les Petits Francophones 8:00am - 4:30pm Children's Wing			
S	M	T	W	T	F	S																																												
1	2	3	4	5	6	7																																												
8	9	10	11	12	13	14																																												
15	16	17	18	19	20	21																																												
22	23	24	25	26	27	28																																												
29	30	31																																																
<p style="text-align: center;">5</p> <p>9:30 AM (Oct) MEDITATION GROUP 9:30 AM (WC) LMUMC CHQR 9:30 AM CHRISTIAN EDUCATION 10:30 AM (WC) WORSHIP 11:30 AM (Stark) FELLOWSHIP 12:00 PM - 3:30pm Korean M C 2:00 PM - 8:30pm (Stark,WC) CCEA Lunar New Year starts 4pm 5:30 PM - 9pm (Edw) FOOD FOR THOUGHT</p>	<p style="text-align: center;">6</p> <p>8:00 PM -9pm (Oct) AA Mtg</p>	<p style="text-align: center;">7</p> <p>7:00 PM -8:30pm (Oct) AA Mtg 7:30 PM LMUMC CHOIR 8:30 PM (Oct) AA</p>	<p style="text-align: center;">8</p> <p>7:00 PM (WC) OCO 7:30 PM (Oct) EA Mtg</p>	<p style="text-align: center;">9</p> <p>10:30 AM (Edw) 1:00pmTTime 5:30 PM - 10pm (WC) Oneness Blessing 6:30 PM (Edw) Threshold 7:30 PM (Conf) FINANCE COMM-ITTEE Mtg. 7:30 PM (Oct) Lady A</p>	<p style="text-align: center;">10</p> <p>7:00 PM Korean M C</p>	<p style="text-align: center;">11</p> <p>8:30 AM - 1pm (Childrens Wing, Oct, Nursery) CCEA New Sprouts 8:45 AM -10:45am (Edw) Achalan Yoga 10:00 AM - 1PM FOOD PANTRY</p>	Les Petits Francophones 8:00am - 4:30pm Children's Wing																																											
<p style="text-align: center;">12</p> <p>9:30 AM (WC) LMUMC CHQR 9:30 AM CHRISTIAN EDUCATION 10:30 AM (WC) WORSHIP 11:30 AM -1pm (Stark) Food Sorting for the FOOD PANTRY 11:30 AM (Stark) FELLOWSHIP 12:00 PM - 3:30pm Korean M C 3:00 PM -7pm (Sanc, Stark Room) Hessed Community</p>	<p style="text-align: center;">13</p> <p>6:30 PM (Edw) OMF 8:00 PM -9pm (Oct) AA Mtg</p>	<p style="text-align: center;">14</p> <p>7:00 PM (Edw) WHC 7:00 PM -8:30pm (Oct) AA Mtg 7:30 PM LMUMC CHOIR 8:30 PM (Oct) AA</p>	<p style="text-align: center;">15</p> <p>7:00 PM (WC) OCO 7:30 PM (Oct) EA Mtg</p>	<p style="text-align: center;">16</p> <p>10:30 AM -1:00pm (Edw) TTime 5:30 PM - 10pm (WC) Oneness Blessing 6:30 PM (Edw) Threshold 7:30 PM (Conf) TRUSTEE Mtg. 7:30 PM (Oct) Lady A</p>	<p style="text-align: center;">17</p> <p>6:30 AM (Stark) PRYR BKFST 7:00 PM Korean M C</p>	<p style="text-align: center;">18</p> <p>8:30 AM - 1pm (Childrens Wing, Oct, Nursery) CCEA New Sprouts 8:45 AM -10:45am (Edw) Achalan Yoga</p>	Les Petits Francophones 8:00am - 4:30pm Children's Wing																																											
<p style="text-align: center;">19</p> <p>9:30 AM (Oct) MEDITATION GROUP 9:30 AM (WC) LMUMC CHQR 9:30 AM CHRISTIAN EDUCATION 10:30 AM (WC) WORSHIP 11:30 AM (Stark) FELLOWSHIP 12:00 PM - 3:30pm Korean M C</p>	<p style="text-align: center;">20</p> <p>8:00 PM -9pm (Oct) AA Mtg</p> <div style="border: 1px solid black; padding: 2px; text-align: center; margin: 5px auto; width: fit-content;"> President's Day </div> <div style="border: 1px solid black; padding: 2px; text-align: center; margin: 5px auto; width: fit-content;"> OFFICE CLOSED </div>	<p style="text-align: center;">21</p> <p>7:00 PM (Edw) WHC 7:00 PM -8:30pm (Oct) AA Mtg 7:30 PM LMUMC CHOIR 8:30 PM (Oct) AA</p>	<p style="text-align: center;">22</p> <p>7:00 PM (Edw) Ash Wednesday Worship at 7:30pm-8:15pm 7:00 PM (WC) OCO 7:30 PM (Oct) EA Mtg</p>	<p style="text-align: center;">23</p> <p>10:30 AM -1:00pm (Edw) TTime 5:30 PM - 10pm (WC) Oneness Blessing 6:30 PM (Edw) Threshold 7:30 PM (Oct) Lady A</p>	<p style="text-align: center;">24</p> <p>5:30 PM -8:30 pm (Edw) Holotropic Breathwork 7:00 PM Korean M C</p>	<p style="text-align: center;">25</p> <p>7:30 AM -7pm (Stark) The Pachamama Alliance 7:30 AM -8:30pm (Edw) Holotropic Breathwork 8:30 AM - 1pm (Childrens Wing, Oct, Nursery) CCEA New Sprouts 8:45 AM 10:45 (Sanc) Achalan Yoga 10:00 AM - 1PM FOOD PANTRY</p>	Les Petits Francophones 8:00am - 4:30pm Children's Wing																																											
<p style="text-align: center;">26</p> <p>7:30 AM -7pm (Edw) The Pachamama Alliance 9:30 AM (WC) LMUMC CHQR 9:30 AM CHRISTIAN EDUCATION 10:30 AM (WC) WORSHIP 11:30 AM (Stark) FELLOWSHIP 12:00 PM - 3:30pm Korean M C</p> <div style="border: 1px solid black; padding: 2px; text-align: center; margin-top: 10px;"> First Sunday in Lent </div>	<p style="text-align: center;">27</p> <p>7:00 PM -9:30pm (Edw) HEALTH AND SPIRIT 8:00 PM -9pm (Oct) AA Mtg</p>	<p style="text-align: center;">28</p> <p>7:00 PM (Edw) WHC 7:00 PM -8:30pm (Oct) AA Mtg 7:30 PM LMUMC CHOIR 8:30 PM (Oct) AA</p>	<p style="text-align: center;">29</p> <p>7:00 PM (WC) OCO 7:30 PM (Oct) EA Mtg</p>	<div style="border: 1px solid black; padding: 5px; margin: 10px auto; width: fit-content;"> <p style="text-align: center;">March</p> <table style="width: 100%; text-align: center; border-collapse: collapse;"> <tr> <th>S</th><th>M</th><th>T</th><th>W</th><th>T</th><th>F</th><th>S</th> </tr> <tr> <td></td><td></td><td></td><td></td><td>1</td><td>2</td><td>3</td> </tr> <tr> <td>4</td><td>5</td><td>6</td><td>7</td><td>8</td><td>9</td><td>10</td> </tr> <tr> <td>11</td><td>12</td><td>13</td><td>14</td><td>15</td><td>16</td><td>17</td> </tr> <tr> <td>18</td><td>19</td><td>20</td><td>21</td><td>22</td><td>23</td><td>24</td> </tr> <tr> <td>25</td><td>26</td><td>27</td><td>28</td><td>29</td><td>30</td><td>31</td> </tr> </table> </div>			S	M	T	W	T	F	S					1	2	3	4	5	6	7	8	9	10	11	12	13	14	15	16	17	18	19	20	21	22	23	24	25	26	27	28	29	30	31	Les Petits Francophones 8:00am - 4:30pm Children's Wing	
S	M	T	W	T	F	S																																												
				1	2	3																																												
4	5	6	7	8	9	10																																												
11	12	13	14	15	16	17																																												
18	19	20	21	22	23	24																																												
25	26	27	28	29	30	31																																												